

FORM No 1.

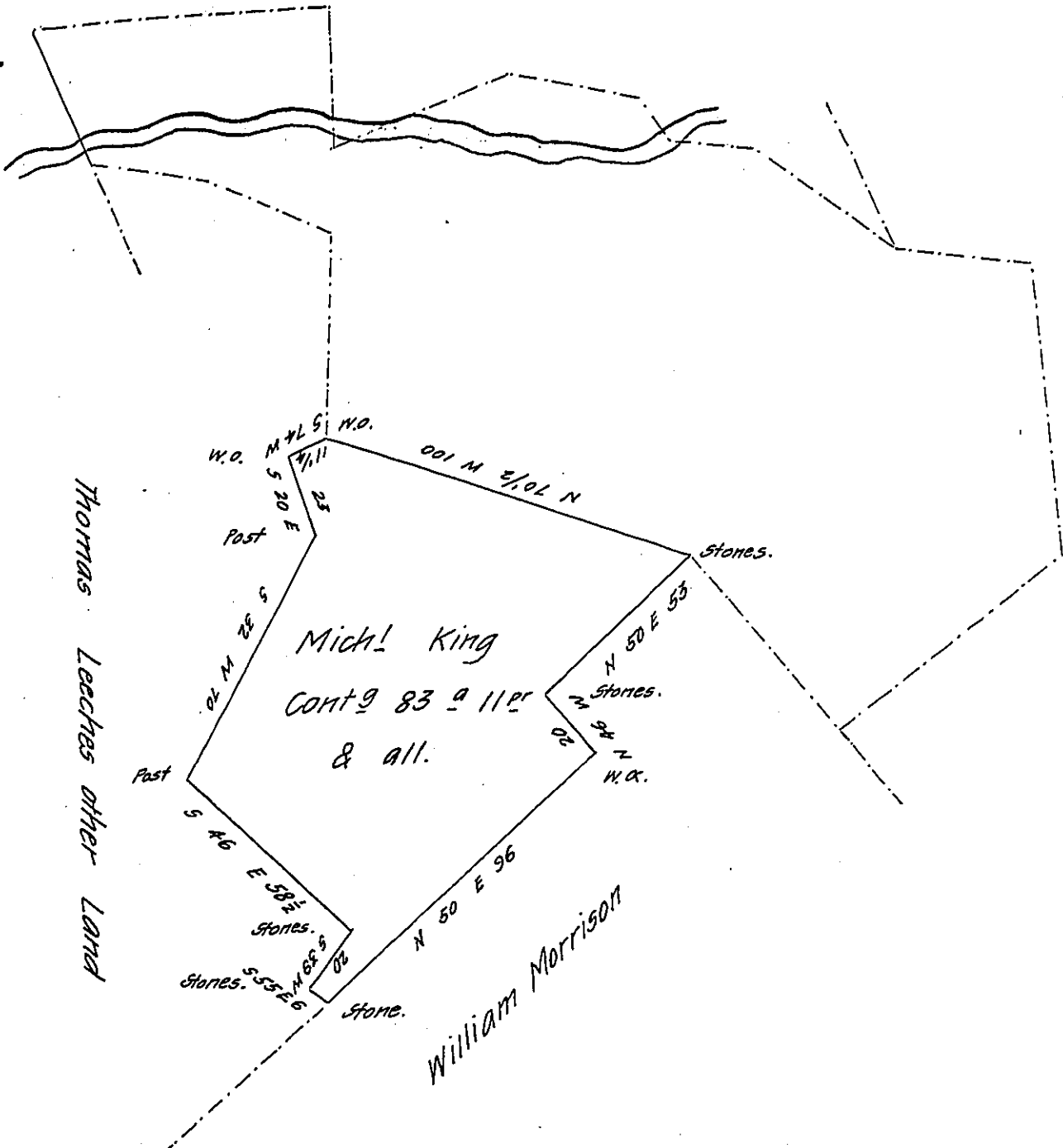

Situate in Warrington township in the County of York Containing as above set forth 83 a 11 prs & the usual allowance &c. Located on the 14 day of December 1831 in pursuance of Michael Kings Application No 3561 for 150 a dated 30 April 1767 and by virtue of the Contract entered into with the Board of Property.

Report the above Land is embraced in a Survey & Return of 135^{as} 35 perches made in pursuance of a warrant granted to Michel King dated 14 June 1762 and Patented to Thomas Leech on the 26 March 1811 Now owned and Occupied by Thomas Long

Dam! Small. —

To the Board of Property

IN TESTIMONY that the above is a copy of the original remaining on file in the Department of Internal Affairs of Pennsylvania, made conformably to an Act of Assembly approved the 16th day of February, 1833, I have hereunto set my Hand and caused the Seal of said Department to be affixed at Harrisburg, this twenty first day of August 1908

Henry Howell
Secretary of Internal Affairs.